

GREENVILLE 60. S. C.  
 JAN 24 1974  
 D. W. ANSWERSLEY  
 M.C.

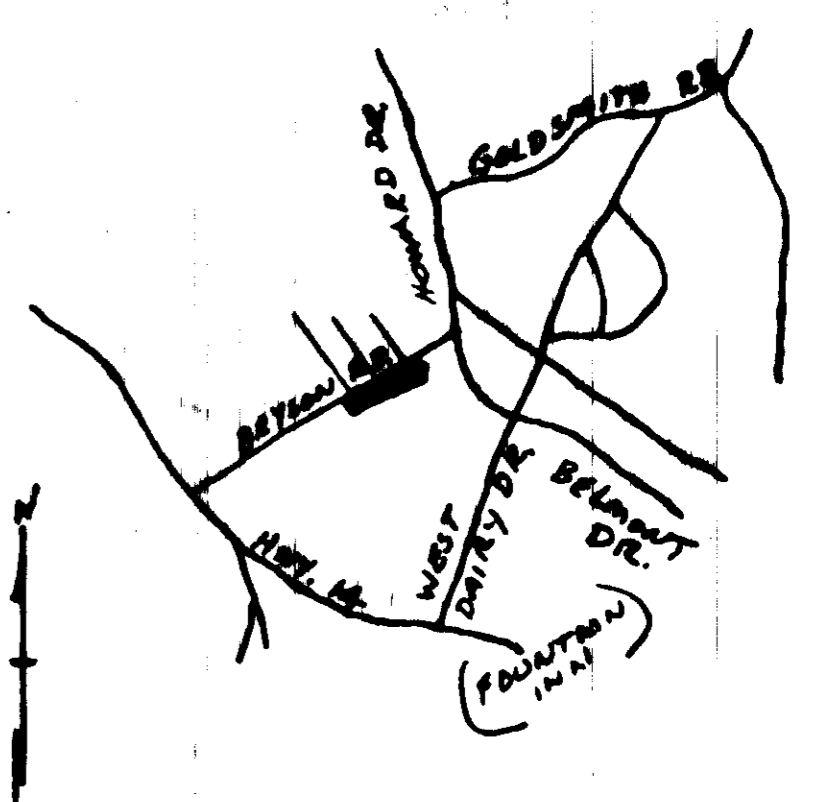
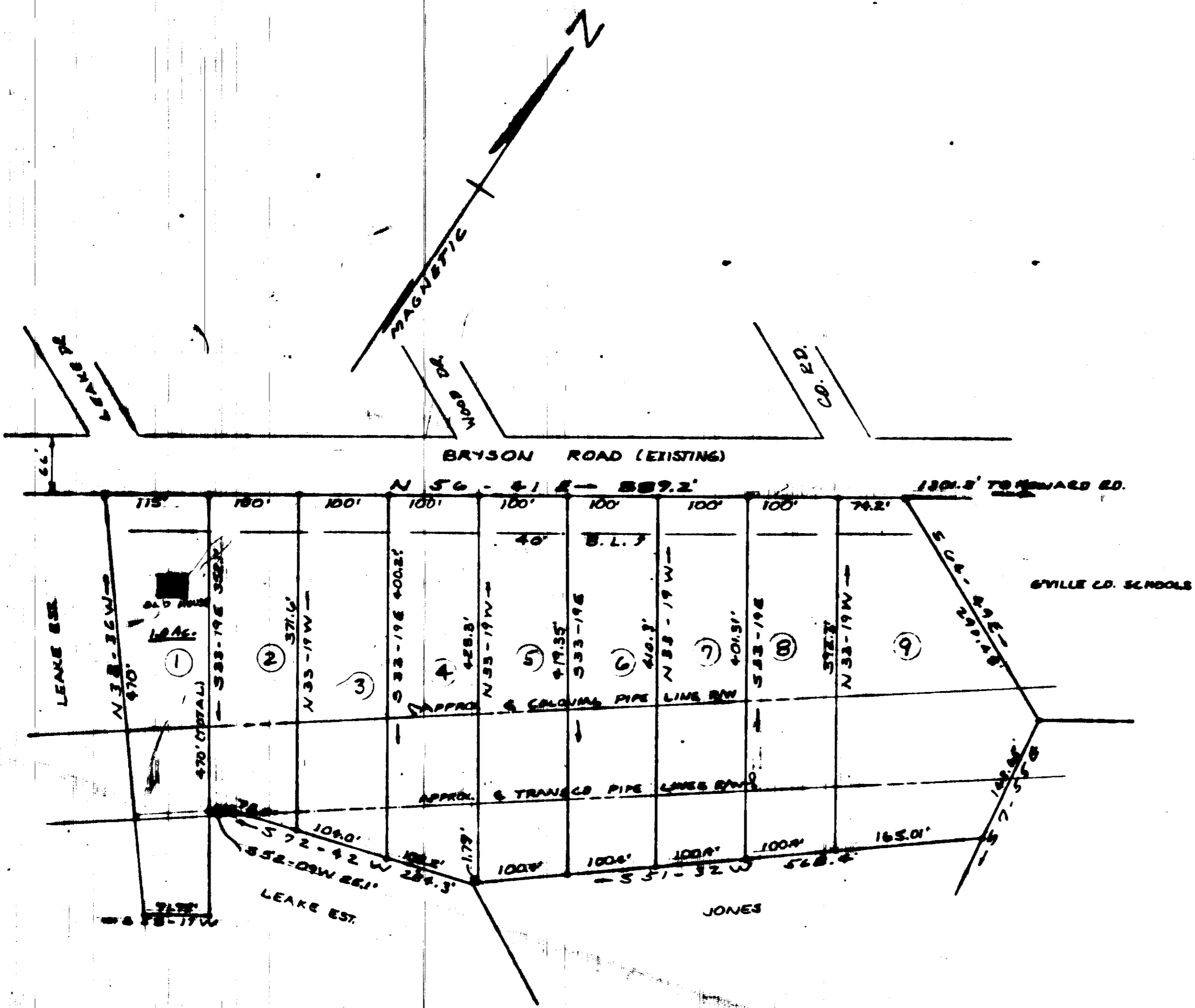

### FINAL PLAT

#### CERTIFICATE OF OWNERSHIP AND DEDICATION

"The undersigned hereby acknowledge that I am the owner of the property shown and described herein and that I have heretofore adopted this plat of subdivision with my best knowledge and belief that I have established the minimum building restriction lines, and hereby dedicate to public use as roads, streets, and easements, forever all areas so shown or indicated on said plat.

L 122,174 Signed Mary E. Leake Rumfelt  
 L 124,174 Signed Cl. Jones  
 - 1 - Signed \_\_\_\_\_  
 - 1 - Signed \_\_\_\_\_

#### CERTIFICATE OF ACCURACY

"I, H. C. Chapman, certify that this plat was drawn by me (or under my supervision) from actual survey made under my supervision from the most accurate data (as described in Book \_\_\_\_\_ Page \_\_\_\_\_) and that the error of closure as calculated by traverse and departure is 1/1000, that the boundaries and bearings are shown as broken lines plotted from information found in Book \_\_\_\_\_ Page \_\_\_\_\_ that this plat was prepared in accordance with the Greenville County Subdivision Regulations as adopted.

DATE Sept 21, 1973 H. C. Chapman  
 LICENSED ENGINEER OR REGISTERED SURVEYOR  
 S. C. Registration No. 2587

#### SUMMARY APPROVAL CERTIFICATE OF APPROVAL FOR RECORDING

"I hereby certify that the subdivision plat shown herein has been found to comply with the Subdivision Regulations for Greenville County, with the exception of such matters, if any, as are noted in the minutes of the Greenville County Planning Commission of Greenville County, South Carolina, and that it has been approved for recording in the office of the County Register of Deeds Conveyance."

DATE JAN. 22, 1974 A. Roman Stovall  
 DIRECTOR OF PLANNING  
 GREENVILLE COUNTY PLANNING COMMISSION

#### FILE NUMBER

73-178

PROPERTY OF  
**MARY E. LEAKE ESTATE**

**CAMPBELL & CLARKSON**  
 SURVEYORS, INC.  
 SURVEYOR

NO. OF LOTS: 9 UNLS: NONE  
 NO. OF PARTS: 9 DATE: Sept. 21, 1973

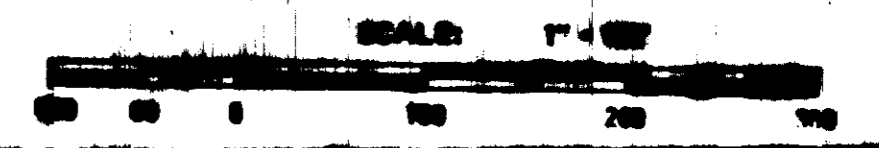

18641 filed 1 mo 24 day of Jan 1974  
 Recorded in Vol. 52 Page 27 at 5:21 PM  
Donnie S. Answersley  
 Register Deeds Conveyance Greenville County, S.C.

18641  
 5D-22  
 JAN 24 1974